

Peachman Alford, Part I

Compiled by Lucille Clepper Mehrkam AAFA #0032, Member AAFA Hall of Fame

Many years ago, long before AAFA or even before "About Alford," Lucille was collecting anything and everything she could find about Alford—particularly Texas Alford. Were it not for her it is unlikely that "About Alford" would ever have been published or the Alford Association would ever have been formed. For more on that see AAFA ACTION #45, Summer 1999, page 45.

Lucille was also a major contributor to the "Alford Family Bulletin" published in the 1970s by the late Mrs. Lewis O. "Tressie" Bowman - also a member of the AAFA Hall of Fame.

This article is rather lengthy and will be published in installments in future issues based on space availability. The original manuscript contained many family photos that could not be copied here. A copy of the original is available at AAFA Central.

There are instances where some data may be in error. If anyone encounters such errors and has evidence with proper dates, names, etc., please forward this to the editors and we will make appropriate corrections in future issues. Ed.

CENSUS HISTORY OF: Peachman Alford

1820 Marion Co., SC Census

Pg. 054

Peachman Alford

1 0 0 1 0 0 - 2 0 1 0 0

1 male 0-10	b. 1820-1810 Adv. 1815
1 male 16-26	b. 1804-1794 Adv. 1798
2 females 0-10	b. 1820-1810 Adv. 1815
1 female 16-26	b. 1804-1795 Adv. 1800

Pg. 066

John G. Solomon

1 0 0 1 0 0 - 1 0 0 1 0

1830 Orangeburg, St Matthews Parish., SC Census

Pg. 2 line 7

Peachman Alford

3 1 0 0 0 1 / 0 2 2 0 0 1

3 males 0-5	b. 1830-1825 Adv. 1828
1 male 5-10	b. 1825-1820 Adv. 1823
1 male 30-40	b. 1800-1790 Adv. 1795
2 females 5-10	b. 1825-1820 Adv. 1823
2 females 10-13	b. 1820-1815 Adv. 1818
1 female 30-40	b. 1800-1790 Adv. 1795

1840 Abbeville Dis., SC Census

Pg. 3

P. Alford

1 0 2 0 0 1 0 0 - 0 1 1 1 0 1 0 0

1 male 0-5	b. 1840-1835 Adv. 1838
2 males 10-15	b. 1830-1825 Adv. 1828
1 male 30-40	b. 1800-1790 Adv. 1795
1 female 5-10	b. 1835-1830 Adv. 1833
1 female 10-13	b. 1830-1825 Adv. 1828
1 female 15-20	b. 1825-1820 Adv. 1823
1 female 30-40	b. 1810-1800 Adv. 1805

1850 Escambia Co., FL.

Pensacola Dist., 10 Oct. 1850

100 103	Peachman Alford	50 m w	SC 1800 Farmer \$1800
	Eliz. H.	41 f w	SC 1809 [d/o Stephen Crenshaw]

1860 Mobile Co., AL

Pg. 823, Mobile City

1430 493	Peachman Alford	61 m w	VA 1799
	Elizabeth	56 f w	SC 1804; [nee Crenshaw]

Pg. 235, Henry L. Whipple in Montgomery Co., AL. Census; s/o Elizabeth (Crenshaw) & Welcome Whipple.

2. (1). PEACHMAN ALFORD was born ca 1795 in VA. He is listed in the 1820 Liberty (now Marion) Co., SC Census with wife and three children. Also listed in the 1820 "List of Insolvent Debtors of Marion Dist., SC". He was a purchaser in the Estate of John Henry, dec'd. in 1821 in Marion Co., SC¹.

m1 ca 1816/17 in NC to a daughter of Henry H. Nelson (no proof), b. ca 1795; she must have died between 1830 & 1836? Peachman is listed in the 1830 Orangeburg Co., St. Matthew Parish, SC census with wife and eight children. The will of Henry H. Nelson dated 1838 in Abbeville Co., SC lists Peachman Alford, Enoch Nelson, William Nelson and Henry Harvey Nelson, minor². Peachman is found in the 1840 Abbeville Co., SC census.

m2 on Dec. 1837 in Lowndes Co., AL to Eliz. (Crenshaw) Whipple, b. 1804-09 SC; d. 24 Dec. 1861 Mobile Co., AL; d/o Stephen Crenshaw, b. SC. D. 1827 Lowndes Co., AL; widow of Welcome Whipple; d. 24 Nov. 1836 Lowndes Co., AL; buried at Halyneville's first burial ground.³

Children: Dr. Henry L.; James O.; Jesse; Emily C. m 12 Jan 1845 to Abner, Arch, Jarrett and Susan L. Whipple; m 1 Dec. 1840 to Benjamin Harrison.

¹ Marion Co., SC Probate Records, Vol 1 by Utley. 1985

² Guardianship Bond for \$10,000.00, Abbeville Dist., SC.

³ The First Decades 1830-1900 pg. 56 - Lowndes Co. Cemeteries

Peachman purchased⁴ on 21 Dec. 1837 in Abbeville Dist., SC, by two notes for total of \$3,000 from Henry M. Lipford for "cost of a negro boy named Nat, seventeen years old. A negro woman named Patty about twenty seven years old; a negro girl named Tilda about twenty three years of age. A negro woman named Sophy about 43 years of age. One bald bay horse about seven years old, one sorel mare about 10 years old, one blind boy stud horse about 8 yrs. Old. Two sorel mares each about two years old. A road wagon and harness, sixteen head of meat cattle, about twenty head of stock hogs and the usual Plantation tools."

Peachman Alford purchased on 22 Dec. 1843 39 9/12 acres including the Methodist meeting house where it now stands on line of counties of Monroe and Coneuch Co.'s, AL from Joseph M. Parmer. He is listed in the 1850 Esca. Co., FL and 1860 Mobile Co., AL censuses. He died in Mobile, AL in Aug. 1862 and Elizabeth died in Mobile on 24 Dec. 1861. Both buried in the New Magnolia Cemetery, Mobile, AL.

It is believed (no proof) that his mother was a Peachman. I find a Henry Peachman in the 1780 Augusta Co., VA Chronicles⁵ and a John Henry Peachman, who purchased at a sale in Charleston Dist., SC on 22 Oct. 1821 as did Peachman Alford.⁶

I have NO PROOF of his family but believe he was a brother to my Wm. B. Alford, born ca 1803-06 in SC and brother to Elizabeth Alford, born ca 1808 in SC. Wm. B. was in Monroe Co., AL by 1842 and Elizabeth was in the 1850 Marion Co., SC census, as Eliz. Alford and 1860 Marion Co., SC as Eliz. Harrell. These three families are the ONLY Alford families in the United States that I have been able to find that carried the Peachman name from one generation to another.

2. (3). ELIZABETH (ALFORD) HARRELL born ca 1808 in Marion Co., SC, the name of her father is unknown but believe she is the sister of Peachman in the 1850 Marion Co., SC census as Eliz. Alford and 1860 Marion Co., SC census as Elizabeth Harrell.

Children of Eliz. Alford.

3. (1). Unity Alford
3. (2). Chancey Alford
3. (3). John William Alford, b. 1844 Marion Co., SC

Children:

4. (1). Emanuel Peachman Alford, b. 1874
Children:
 5. (1). Emanuel Peachman, Jr. b. 1923.
4. (2). Ellie Parker Alford, b. 1892 Marion Co., SC died 1968 in Williamson Co., SC
Children:
 5. (1). John Henry Alford, b. 26 July 1926 Florence Co., SC
Children:
 6. (1). Gerald T. Alford, b. 30 Dec. 1950
 6. (2). John Philip Alford, b. 1952
3. (4). Martha Alford, b. 1847 Marion Co., SC
3. (5). Calhoun Alford, b. 1850 Marion Co., SC

⁴ Vol. K pg 25-26, Abbeville Dist., SC

⁵ Vol. I of Chronicles of the Scotch -Irish Settlement in VA (1745-1800). By Chalkley. (Augusta Co., VA). "8-15-1780 - pg 266. Hugh Nelson bound to peace on complaint of Henry Peachman.

⁶ An Index to Deeds of SC and Charleston Dist. 1785-1800.

LINEAGE CHART OF
William B. Alford b. ca 1806SC
and
Sarah Ann (Snowden) Thames

Children:

- | | | |
|----------------------|------------|--|
| 1. John Peachman "P" | b. 1841 AL | m1 Martha Solomon
m2 Margaret Jane Mostyn |
| 2. Sarah A. | b. 1843 AL | m1 Green Roberts
m2 Gum? |
| 3. Harrison E. | b. 1845 AL | m Thaney Roberts |
| 4. Georgianna | b. 1850 AL | |

Children of Sarah Ann Snowden and Wm. Tyler Thames

- | | | |
|-----------------------|------------|--|
| 1. Mary Marantha | b. 1826 AL | m. John R. Rose |
| 2. Henrietta Lucinda | b. 1830 AL | m James Monore Roberts |
| 3. Eliza | b. 1832 AL | m Green Roberts, Sr. |
| 4. Jane Elizabeth | b. 1834 AL | m1 Tom Anderson
m2 William Rodgerson |
| 5. William Tyler, Jr. | b. 1837 AL | m Mattlia A. Morrison |
| 6. Evaline | b. 1839 AL | m1 Henry Jackson
m2 Dr. Thomas W. Rodgerson |

CENSUS HISTORY OF: William B. Alford and Sarah (Snowden) Thames Alford

William B. Alford first appears in the AL records when he signed a bond for the marriage of Stephen Wright and Mary Johnston on 20 Aug. 1840 in Monroe Co., AL. He married Sarah Ann (Snowden) Thames in Monroe Co., AL on 10 Nov. 1840. A. B. Olford signed bond at Monroe Co., AL for Friendly Thames and Lurana Sturdvant on 15 May 1842.

1830 Monroe Co., Al

William Thames 0 0 0 0 1 1 0 0 0 1
[Sarah Ann Snowden m1 ca 1832 William Tyler Thames]

1850 Monroe Co., AL

#417 B. Alfred	47 m w	SC 1803: Overseer
Sarah	43 f w	SC 1807; [nee Snowden,; wd T. Thames]
Heneretta E. Thames	18 f w	AL 1832
Eliza "	16 f w	AL 1834
Jane "	15 f w	AL 1835
William "	14 m w	AL 1836
Eveline "	12 f w	AL 1838
Peachman J. Alfred	8 m w	AL 1842; [m1 Martha Solomon] [m2 Margaret Jane Mostyn]
Sarah A. "	6 f w	AL 1844
Harrison "	4 m w	AL 1846
Georgianna "	11/12 m w	AL 1850

1854-55 Scholastics School Census of Grimes Co., TX

Enumeration of the free white population between the ages of six and sixteen years in Grimes Co. for A.D. 1855.

	M	F	Total	
Dist. 1 - Sand Hill				
Mrs. D. Midkiff	2	1	3	
Dist. 11, Plantersville				
Gwyn Morrison	1	3	4	
Jesse Grimes	0	1	1	
G (reen) Roberts	4	1	5	[wife Henrietta Thames]
Mrs. S. Alford	2	2	4	[Sarah Mother of Henrietta; w/o Wm. B. Alford]

1854 Tax Records

No Alford, Olford, Alfred or Aulford found

1858 Census of Grimes Co., Tx

	males 18-45	males U-18	males 0-65	females 0-18	children 6-18	children U-6
Wm. Heager	1	0	0	1	0	1
James Lawrence	1	1	9	1	1	2
Gwyn Morrison	0	2	1	2	5	2
Mrs. Evaline Jackson	0	0	0	1	0	1; [nee Thomas]
John Ogg	2	2	0	1	0	3
Jacob Stifflemire	0	2	1	1	5	0
John M. Springer	2	1	1	1	1	1
Otto Hegar	1	2	0	1	7	0
Wm. & John Rogerson	2	0	0	1	0	2
Dugal McAlpin	0	0	1	0	0	0
James S. Glass	1	0	0	1	2	2

1860 Grimes Co., TX Census

#797 William Allfred 54 m w NC 1806 - Overseer
Living in HH of Mrs. D. L. Medcalf/Midkiff

NEED PROOF THIS IS WM. B. ALFORD?

2. (2). Our documented history starts with WILLIAM B. ALFORD, b. 1806 in SC; the name of his father is unknown. Harry "Big Harry" Alford said his grandfather married three times, he was a little Scotchman, wore a patch over one eye, and traveled between MS and TX. The last time he saw his grandfather was at the funeral of his brother, Julius Peachman Alford on 28 March 1901.

It is believed that the W. Allferd, born 1806 in NC, as listed in the 1860 Grimes Co., TX census, is old Wm. B. NO PROOF. According to Emma (Shropshire) Lay's Diary, "Mr. Alford and Harry came up from Cypress to visit

in Feb. and March 1865.⁷

If he lived to be 95 years old he should be in the 1870 thru 1900 censuses . I have checked the AL, MS, LA and TX censuses and have been unable to find William B. in any of them.

Harry "Little Harry" Alford said there were three graves on the old Alford place at one time. Probably William, Sarah and Georgianna??

Married 10 Nov. 1840 Monroe Co., AL to Sarah Ann (Snowden) Thames, daughter of William and Elizabeth Snowden and widow of William T. Thames, Sr.; she was born 22 Feb. 1806 in SC. Sarah and the children are listed in the 1855 School census of Grimes Co., TX, living next door to her son-in-law and daughter, Greene Roberts, Sr. Unable to find her in any census records of Texas.

LINEAGE CHART OF
JOHN PEACHMAN "P" ALFORD, b. 1841 AL
1m Martha Solomon
2m Margaret Jane Mostyn

Children of John Peachman Alford and Martha (Solomon) Alford

- | | | |
|----|----------------|-----------------|
| 1. | Charles Alford | b. 1866 AL |
| 2. | John | b. Jan. 1870 AL |

Children of John Peachman Alford and Margaret Jane (Mostyn) Alford

- | | | |
|-----|-------------------|--|
| 3. | Frances R. Alford | b. 1868 TX; d. 1869 |
| 4. | Johnie W. | b. 1870 TX; d. 1873 |
| 5. | Henry E. | b. 1873 TX; d. 1878 |
| 6. | William B. | b. 1875 TX; d. 1878 |
| 7. | Maggie Grace | b. 1877 TX; 1m Thomas E. Broers
2m Rev. J. Newton Clayton |
| 8. | Adae Elvira | b. 1880 TX; m Drury Izard |
| 9. | Alice Bell | b. 1882 TX; m John Edward Ogg |
| 10. | Julius Peachman | b. 1884 TX; d. 1901 |
| 11. | Millie Eveline | b. 1887 TX; m James Page |
| 12. | George Emmett | b. 1889 TX; m Jessie Riley |
| 13. | William Harry | b. 1892 TX; m Lydia Thomas |
| 14. | Effie Lee | b. 1896 TX; d 1899 |
| 15. | Ida Lue | b. 1898 TX; d 1900 |

CENSUS HISTORY OF: John Peachman Alford

1854-55 Scholastics School Census of Grimes Co., TX
Enumeration of the free white population between the ages of six and sixteen years in Grimes Co. for A.D. 1855

	M	F	Total
Mrs. S. Alford	2	2	4 (John P. & Harry, Sarah & Georgina)

⁷ Diary of Emma Shropshire. (M. A. W. Lay).

Wife of Wm. B. Alford

1860 Texas Census

Unable to find John Peachman?

John Peachman - Joined CW Anderson, Grimes Co., TX 13 Nov. 1861;
Sick in Cannon Hospital, LeGrange, GA 11 Jan. 1864
Disc. Montgomery, AL May 1865

According to Emma Shropshire's diary he was in Mo. Co., TX from Aug. 31, 1864, thru 10th Sept. 1864.⁸

1870 Texas Census

Unable to find in census?

Montgomery Co., TX Tax Records

1870 J. P. Alford - 1 horse \$60. Total Value \$60. State Tax \$.55; County Tax \$.54; Total Tax \$1.09
1871 pg 824, J. P. Alford - 0 horse; 4 cows \$120; mule \$30; Money \$19. Total Value \$169. Po; Tax \$1.00. State
Tax \$1.52 3/10; County Tax \$1.52 3/10; Total Tax \$4.04.
1872 pg 903; Pc 3 (very light); J.P. Alford - 1 horse \$75; 8 cows \$40; Misc \$34; Total Value \$150; ST \$2.94; CT
\$1.94; PT \$.50; TT \$5.38
1873 pg 997 {c 2: J.P. Alford - Abs/ 540; Hampton Tillis Lea.; 110 ac \$300; Abs Tract 345: John B. Richards Lea.;
82 ac \$164; 2 horses \$60; 10 cows \$138; Misc \$6.00; TV \$204; PT \$1.00; St \$1.00; CT \$.50. TT \$2.50.
1874 pg 1102. Pc 3; 2: J.P. Alford - Abs 540 Hampton Tillis Lea.; 110 ac \$300; Abs 345 J. B. Richards Lea.; 92 ac
\$164; 2 horses \$50; 2 cows \$90; Misc \$30. TV \$334. St \$1.80; CT \$.85; PT \$.50; TT \$3.15.
1878 # 7; J.P. Alford - Richardson Lea. 84 ac \$84. TV \$84; ST \$.42; CT \$.76; TT \$1.18.

Waller Co., TX Tax Records - Roll 1 A-Neal

1875 - Pc. 3 pg 1 - J. P. Alford: land in Mo. Co., TX - 92 ac \$84; 107 acres in Hillhouse Lea. \$100; 2 horses & 1
mule \$40; 15 cows \$75; TV \$299; TT \$3.15; PT \$1.50.
1877 - J.P. Alford: 3 horses \$75; 17 cows \$85; 3 hogs \$5.00; Misc, \$8.00; Total Value \$173.00; Dog Tax \$.00;
Total Tax \$3.18. Poll Tax \$2.00.
1878 - J. P. Alford: #103 W. Berryman Survey, 26 ac; value \$26.00; 2 horses \$30; 6 cows \$30; 9 hogs \$9; misc. \$5.
TV \$100; PT \$2.50; CT \$1.50; TT \$4.00
1879 - J.P. Alford - #72 Wesley Berryman Sur. 28 ac \$50; 1 wagon \$25, 2 horses \$50; 14 cows \$130; 7 hogs \$7;
misc. \$13. Total Value \$275.00 Total Tax \$6.45
1880 Pg. 8 L. 37 - J. P. Alford: #72 Wesley Berryman Sur., 28 acres \$28.00; a wagon \$50; 8 horses \$160' 37 cows
\$210; Sheep 110 \$165.00; 6 hogs \$6.00; Money \$100; Misc \$142.00; Total Value 1632; Total Tax \$23.43.
1881 - L 11 - J. P. Alford: #104 Wesley Berryman Sur.; 26 acres \$125; 1 wagon \$25; 2 hogs \$40; 23 cows
\$190; 11 horses \$11.00; misc \$10; TV \$401.00; TT \$7.01
1882 - L 4o - J. P. Alford: #85 16/274 in Wm. Berryman - 26 ½ acres \$110; 1 wagon \$20; 3 tools \$; 2 horses
\$40; 26 cows \$320; 3 hogs \$3.00; misc \$15. Total Value \$511. Total Tax \$5.34
1184 - L 12 - J. P. Alford: #85 16/274 Wm Berryman 26 acres \$250; 1 wagon \$50; Tools \$55; 4 horses \$80; 45
cows \$540; 18 hogs \$18; Misc. \$10. TV \$953.

⁸ Diary of Emma Shropshire, b. 21 Aug. 1845. She later married A. W. Lay.

- 1885 - line 11 - J. P. Alford: #85 Wm. Berryman Sur; 26 acres \$250; 1 wagon \$40; 4 horses \$60; 45 cows \$450; 15 hogs \$15; Misc \$18. TV \$833; TT \$9.03
- 1886 - Line 6 - J. P. Alford: #85 Wm. Berryman Sur; 26 acres \$200; 1 wagon \$35; 5 horses \$75; 40 cows \$280; 16 hogs \$16; Money \$30; Misc. \$7. TV \$645; TT \$7.39.
- 1887 - pc. 3, line 10 - J. P. Alford: #85 Wm. Berryman Sur. 26 ac \$200; 1 wagon \$30; 5 horses \$100; 25 cows \$150; 14 hogs \$20; Misc. \$15; TV \$515. TT \$5.48
- 1888 - Pc 3, line 14 - J. P. Alford: #85 Wm. Berryman Sur. 26 ac \$100; 1 wagon \$30; 5 horses \$100; 25 cows \$150; 14 hogs \$20; Misc. \$15. TV \$515. TT \$5.48
- 1889 - line 9 - J. P. Alford: #85 BBB & CRR Co. 26 acres \$130; 1 wagon \$20; 4 horses \$80; 47 cows \$305; 4 hogs \$5; Misc. \$10. TV 269; TT \$2.50
- 1890 - pg 2; line 27 - J. P. Alford: #85 BBB & Crr 26 acres \$150; 1 wagon \$25; 5 horses \$100; 52 cows \$285; 30 hogs \$20; Misc \$10; TV \$600' TT \$6.70

1870 Monroe Co., AL Census

Martha Alford	20	f	w	AL	1850;	[nee Solomon]
Charles	4	m	w	AL	1866	
John	7/12	m	w	AL	Jan. 1870	
E. F. Solomon	17	m	w	AL	1853	

1880 Waller Co., TX Census

Minks Prairie, Teacher

319	J. P. Alford	w m	36	1844	AL SC AL;	[John Peachman; s/o Wm. B]
	Mary J.	wife	w f 30	1850	TX Ire Ire	[nee Mostyn]
	Maggie	dau	w f 3	1877	TX AL TX	
	Adie	dau	w f 3/12	1880	TX AL TX	
	Josepine Wordham	b f	9	1871	TX	

1900 Montgomery Co., TX Census

Minks Prairie (now Magnolia) pg 62

419	J. P. Alford	w m	Sep 1841	58 m 32	AL SC AL;	[s/o Wm. B]
	Margaret	w f	Jun 1850	49 f 32 13 8	TX Ire Ire	[nee Mostyn]
	Alice	dau	May 1882	18 s	TX AL TX	
	Julius P.	son	May 1884	16 s	TX AL TX;	[Julius Peachman]
	Eveline	dau	Jan 1887	13 s	TX AL TX	
	Emmett G.	son	Oct 1889	11 s	TX AL TX	
	Wm. H.	son	Aug 1892	7 s	TX AL TX	
	Ida L.	dau	Dec 1898	1 s	TX AL TX	

1910 Montgomery Co., TX Census

Magnolia

114/114	John P. Alford	w m	69	Wd 13 6	1841	AL SC AL; s/o Wm. B.
	Geo. E.	son	w m 20	m1 1 0	1890	TX AL TX
	Jesse F. Dil		w f 17	m1 1 0	1893	TX UN UN; nee Riley
	Harrison W.	son	w m 17	s	1893	TX AL TX; "Big Harry"

3. (1) JOHN PEACHMAN "P" ALFORD (Wm B., Unknown), born 12 Sept. 1841, Monroe Co., AL; son of William B. Alford and Sarah Ann Snowden; died 27 Apr. 1913, Magnolia, Montgomery Co., TX; buried Mostyn Cemetery (now Tillis Prairie). Mostyn, Mo. Co., TX.

John P. joined the Civil War at Anderson, Grimes Co., TX at age 17 as Pvt. In Capt. John R. Kennard's Co. (The Grimes Boys); Nelson's Regiment Texas Inf. Enrolled at (Fort Hebert) formerly VA Point, Galveston, TX on 13 Nov. 1861 as Pvt Co. A, 10th Regt Texas Infantry (also called Nelson's Regiment). Captured 11 Jan. 1863 at Arkansas Post. Confined at Camp Douglas, IL, 1 Aprl 1863 and delivered at City Point, VA on April 1863. Paroled at Camp Douglas, IL, Apr. 1863 and delivered at City Point, VA on 7 Apr. 1863 (sick in hospital). Absent sick on Company Muster Roll for convalescents employer in Cannon Hospital, La Grange, GA on 11 Jan. 1864 (3 ½ months had "debililas" sic.) Discharged at Headquarters, 16 Army Corps., Montgomery, AL during the month of May 1865.

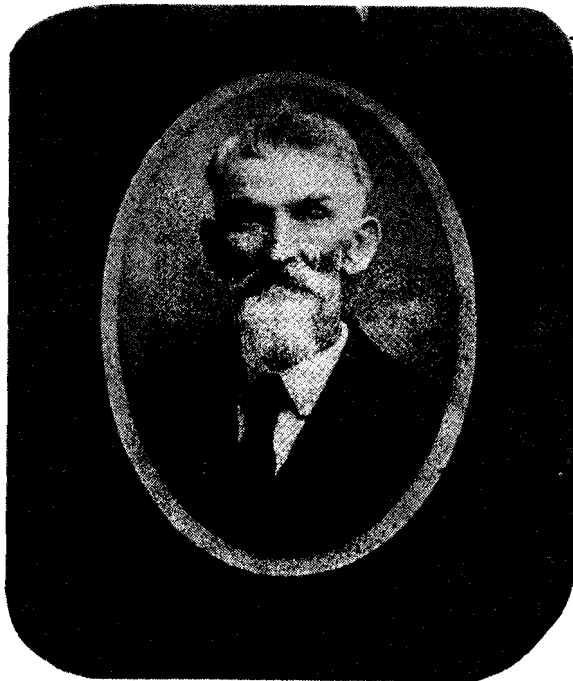

John Peachman Alford

According to Emma Shropshire's Diary, P. Alford visited them in Montgomery Co., TX from Aug. 31, 1864 thru Sept. 1864. He must have returned to AL as he m1 on 4 April 1865 at Monroe Co., AL to Martha A. Solomon, b. 1850 Monroe Co., AL, daughter of Tobias Solomon and Rebecca J. Feet.

m2 on 22 Jan. 1867, Montgomery Co., TX to Margaret Jane Mostyn; b. 9 June 1850, Mostyn, Mo. Co., TX; daughter of Henry Thorton Mostyn and Alice Barrington; d 13 April 1910 Magnolia, Mo. Co., TX; buried Mostyn Cemetery (now Tillis Prairie), Mo. Co., TX.

J. P. Alford was indicted for Assault with Intent to Murder on 22 Sept. 1875. Witnesses were Ed Goodson and Samuel Haney. He was found NOT GUILTY on 7 Feb. 1878.¹³

Children by Martha (Solomon) Alford as listed in 1880 Monroe Co., AL Census.

- | | |
|------------------------|------------------------|
| 3. (1). Charles Alford | b. 1866 Monroe Co., AL |
| 3. (2). John Alford | b. 1870 Monroe Co., AL |

Children by Margaret Jane (Mostyn) Alford

- | | |
|---------------------------------|------------------------------------|
| 3. (3). Frances R. Alford | b. 12 Feb. 1868; TX d 1 Sept. 1869 |
| 3. (4). Johnny W. Alford | b. 7 Aug. 1870; TX d 8 Jan. 1873 |
| 3. (5). Henry E. Alford | b. 7 March 1873; TX d 18 Oct. 1878 |
| 3. (6). William B. Alford | b. 24 Jan. 1875 TX d 17 Oct. 1878 |
| 3. (7). Maggie Grace Alford | b. 9 March 1877 TX d |
| 3. (8). Adie Elvira Alford | b. 28 Feb. 1880 TX |
| 3. (9). Alice Bell Alford | b. 23 May 1882 TX |
| 3. (10). Julius Peachman Alford | b. 15 May 1884 TX d 28 March 1901 |

¹³ Montgomery Co, Texas State Docket, District Court 1857-1879

- | | |
|---------------------------------|-----------------------------------|
| 3. (11) Millie Eveline Alford | b. 28 Jan. 1887 TX |
| 3. (12) George Emmett Alford | b. 10 Oct. 1889 TX |
| 3. (13) William Harrison Alford | b. 4 Aug. 1892 TX "Big Harry" |
| 3. (14) Effie Lee Alford | b. 12 Jan. 1896 TX d 20 Jan. 1899 |
| 3. (15) Ida Lue Alford | b. 15 Dec. 1898 TX d 15 Oct. 1900 |

(Continued from page 11,

New Members)

8	William D. Alford	Abt. 1845	Wake Co., NC
9	Jane Harrison		

16	William R. Alford	Abt. 1818	Wakefield, Wake Co., NC
17	Lucy Miranda Utley	Abt. 1819	

32	Green Alford	Abt. 1787	Wakefield, Wake Co., NC
33	Nancy Rose Liles	Abt. 1794	Wake Co., NC
34	Brittain Utley		
35	Lucy Jones		

64	James Lodwick Alford	Feb. 7, 1749	Edgecombe Co., NC
65	Susannah Ross	_____, 1752	North Carolina
66	Micajah Liles		
67	Nancy Woodard		

Alford Trivia

Here is are some trivia questions that were used at the 2000 Annual Meeting in Augusta, GA. Do you still remember?

- | | |
|--|---|
| 1. Who was the AAFA cookbook dedicated to? | 11. Name the state where the meeting in 2002 will be held. |
| 2. Where did the AAFA hold its first meeting? | 12. Name at least 8 items that are available for sale in the Alford Gift Shop. |
| 3. Who hosted the first meeting? | 13. How many recipes in the AAFA cookbook were submitted by Terri Jones? |
| 4. What year was this meeting held? | 14. How many recipes are in the AAFA cookbook? |
| 5. How many people attended the first meeting? | 15. What year was the AAFA cookbook published? |
| 6. Who was the first president of the association? | 16. Who started the AAFA photo archive? |
| 7. How many presidents have we had and can you name them? | 17. Who submitted the recipe for the Hobo Special in the cookbook? |
| 8. How many AAFA members have attended every meeting? | 18. AAFA holds a genealogy workshop on Friday. When and where was the first workshop held? |
| 9. Can you name the states that the association has held meetings? | 19. One of these all day Friday workshops was conducted by an organization other than AAFA. What year was this workshop held? |
| 10. In what foreign countries do we have members? | 20. Where was this Friday workshop by someone other than AAFA held? |

(Answers on page 67)